

IDAHO FALLS
APPROVED
 DATE: 10/02/2018
 REVIEWER: FRANCISCO S.

R1 ZONE REQUIRED BUILDING SETBACKS:

- 25' FRONT
- 6' SIDE
- 25' REAR

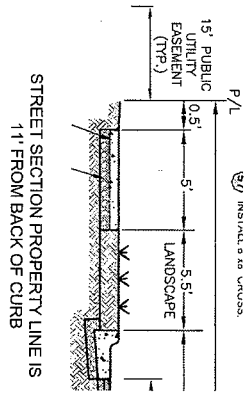

SCALE
 1"=20'-0"

- ZONING = R-1
- PROPERTY LINES
- SIDEWALKS/DRIVEWAY
- BUILDING SETBACKS
- BUILDING OUTLINE

BEDFORD AVE.

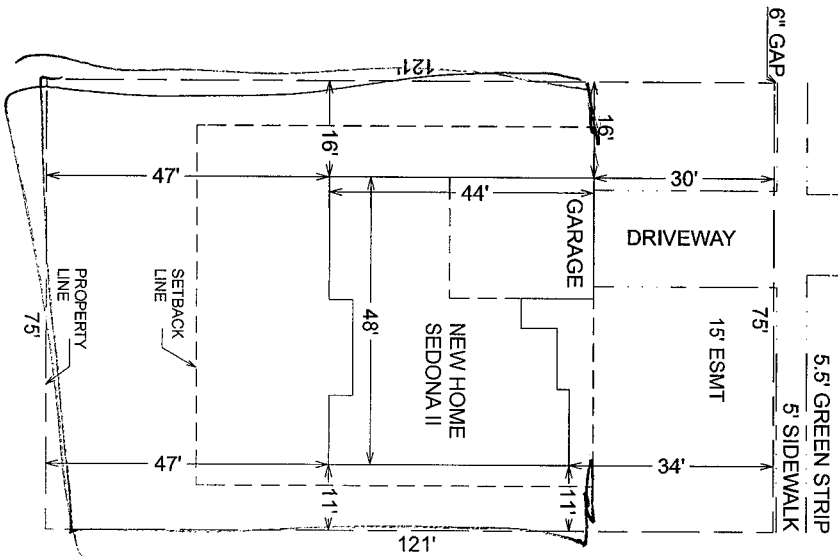

Handwritten: ← 6' VINYL FENCE
 08/26/2019
Signature

Rockwell
 HOMES

SHEET 1 OF 1

SEPT 20 2018

7152 BEDFORD AVE

LOT 13 BLK 8 DIV 1 IVYWOOD
 BONNEVILLE COUNTY, IDAHO

SPEC HOME